Ill Students

Procedure

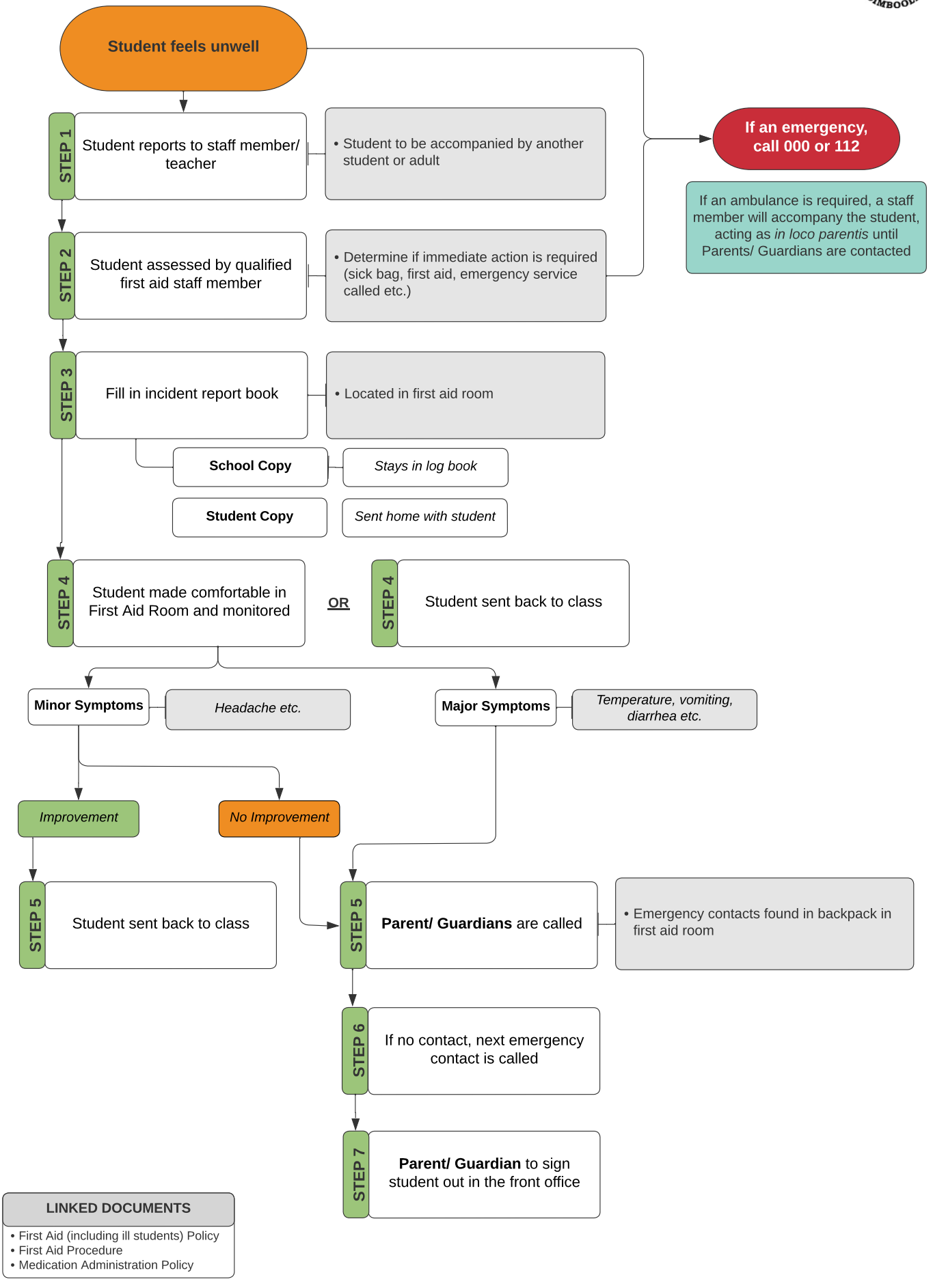

LINKED DOCUMENTS

- First Aid (including ill students) Policy
- First Aid Procedure
- Medication Administration Policy

Updated 18.05.2022